



Welcome to our

# 2024 K9 Newsletter



Would you like  
your Dog Registration  
emailed to you?

Please visit the link below  
to request this option:  
[www.timaru.govt.nz/  
emailmyinvoice](http://www.timaru.govt.nz/emailmyinvoice)

## Adopting a dog

To find out if we have any dogs up for adoption please visit our Facebook page.

### Costs of Adoption

Adoption fees are \$125. This covers dog registration, microchipping, and part payment of neutering costs, (you receive a voucher to a vet of your choice).

### Trial Period

We have a ten day trial period to allow you to decide if the dog is a good fit for you and your family.

If the dog is brought back to the pound within that ten day trial period, your money will be refunded.

## Visit the Timaru District Council Animal Control page

By searching 'Timaru District Council Animal Control', and liking our page, you can receive any updates from this page in your news feed.

### This is where we;

- Advertise any dogs that have not been claimed and are looking for a new home.
- Advertise upcoming microchip clinics.
- Educate dog owners on their obligations as dog owners under the Dog Control Act 1996 and Timaru District Council Bylaws.
- Share cute/funny memes.



## Dog registration

### Do I need to register my dog?

**Yes, all dogs over the age of three months old need to be registered with the Council.**

It is important to keep all your details and your dog's details current on our register. Please let the Council know, within 14 days; if your dog dies; you sell or give it away; or you/your dog change address.

Change of address, change of ownership and registration forms can be found online at [www.timaru.govt.nz](http://www.timaru.govt.nz).

### You can now register online

If your dog is already registered, you can now renew your dog registration online by visiting [www.timaru.govt.nz/pay-online](http://www.timaru.govt.nz/pay-online)

New dogs need to be registered separately by visiting the Council office or service centre.

### What happens if I don't register my dog?

- You will have to pay your dog registration fee plus an additional late payment fee of 50%, if it is not registered by 31 August 2024.
- If the dog remains unregistered, the owner can be liable for a \$300 infringement and the dog can be seized and impounded.

## Free Micro-Chipping Clinics are back!

Free microchipping is available if your dog has a current Timaru District registration.

The Council will be holding four Micro-Chipping clinics a year at the Leckie Street Dog Park in Timaru.

### Dates and times are as follows:

Saturday 27 July 2024 10:00am – 10:30am

Saturday 19 October 2024 10:00am – 10:30am

Saturday 25 January 2025 10:00am – 10:30am

Saturday 19 April 2025 10:00am – 10:30am

You must register your interest in attending the clinic by completing a micro-chipping form. This can be downloaded from our website or completed at the Timaru Council Office, Temuka or the Geraldine Service Centres. This needs to be handed in, posted, or emailed to the council prior to the clinic.

If you would like your dog/s micro-chipped outside of the set clinics, there is a \$60 fee. Please complete a micro chipping form and pay the fee at the Timaru Council Office, Temuka or Geraldine Service Centres.

### Why do we need to micro-chip our dogs?

- If your dog is lost and found the Council can easily re-unite you both.
- It's been a law since 2006 for all dogs to be micro-chipped. (except for working farm dogs)
- If your dog has been impounded, declared dangerous or menacing then it will need to be micro-chipped even if it was registered prior to 2006.

## Dog bite prevention in schools

This involves a 45 minute presentation and is aimed at the 5 – 8 year old age group.

The programme educates children on how to behave around dogs and how to protect themselves when approached by a dog. The aim is to reduce dog bites and injuries in our community.

If you would like to enquire about Animal Control visiting your school, please contact us on 03 687 7200 or email [animalcontroladmin@timdc.govt.nz](mailto:animalcontroladmin@timdc.govt.nz).



## The following areas are dog exercise areas:

**Please note: no dogs are allowed on sports fields or within 10 metres of playgrounds**

### Timaru

- Ashbury Park
- Leckie Street Dog Park
- Marchwiell Park
- Redruth Park
- Scenic Reserve (Centennial Park)
- West End Park
- South Beach
- Waimataitai Beach
- Otipua Beach
- Caroline Bay-tidal area only **1 April to 30 September** – inclusive each year
- Saltwater Creek walkway

### Temuka

- River areas (the river bed, i.e. shingle, streams, and berm areas)
- Domain Avenue on the tree walkway between Rayner Street and Murray Street
- Temuka Domain (the area between the southern boundary of the Temuka Holiday Park and continuing along the storm water channel which follows the southern boundary of the Temuka Golf Course and east of the Torepe Fields car park, sport field and training areas)

### Geraldine

- Reserve opposite Fire Station
- Todd Park

### Pleasant Point

River areas (the riverbed, i.e. shingle, stream, and berm areas)

Pleasant Point Domain (Fire Brigade practice area when not in use by the fire brigade)

## Limitations

- Where the walkway in an exercise area borders or passes through a prohibited area (e.g. playground area) and there is no alternative route, owners are allowed to continue along the walk way, providing their dog is on a leash and that the owner does not stop in that area.
- Picnic areas within the exercise areas are designated dog on leash areas.
- You can see maps of all dog exercise areas on the Council's website [www.timaru.govt.nz/dogs](http://www.timaru.govt.nz/dogs)

## The following areas are where dogs are prohibited:

### District Wide

- All children's playgrounds
  - The playing or training surface of any sports ground or sports field owned by the Council.
  - Within 10 metres of any child's play equipment or play area or paddling pool in any park or reserve, or of any aviary in any park or reserve.
  - Any swimming pool or other place owned or controlled by the Council, including all area within the fenced boundary of the swimming pool.
  - Public Libraries
  - Premises used for, or in connection with, the manufacture, preparation, packing or storage or sale of food (this includes external eating areas and is up to the individual food premises NB: Therefore compliance shall be in accordance with the Food Safety legislation at the current time.)
- ### Temuka
- Temuka Domain – the portion of Temuka Domain between the western boundary of the Temuka Golf Course and the eastern boundary of Fergusson Drive.
  - Temuka Motor Camp
- ### Geraldine
- Geraldine Domain – excluding walking track
  - Geraldine Motor Camp
  - Raukapuka Reserve playing fields
  - Pleasant Point
  - Camping Grounds – Labour Weekend until Easter (inclusive)
- ### Timaru
- Aorangi Park
  - Caroline Bay
  - Caroline Bay tidal area \* - 1 October to 31 March (inclusive each year)
  - Stafford Street – from Sefton Street to North Street
  - The Royal Arcade
  - Otipua Wetlands
  - Claremont Bush Reserve



# DOG EXERCISE INFO

**Dogs must be on a leash while away from the owner's property other than:**

Working farm dogs.

Dogs in the exercise areas as listed here.

## Dog exercise areas

The following information shows where dogs can be off lead while under effective control (**Under Effective Control** means, when referring to a dog, the dog is not causing a nuisance or danger and that the person in charge of the dog has the dog under continuous surveillance and is able to obtain the desired response from the dog by use of a leash and, when not on a leash, by use of voice commands, hand signals, whistles or other effective means).

Owners need be vigilant about watching their dog and making sure it is under complete control at all times. If you think that your dog may not like other dogs and is inclined to show aggression, please take appropriate precautions, and put a muzzle on your dog to prevent any possible attacks.

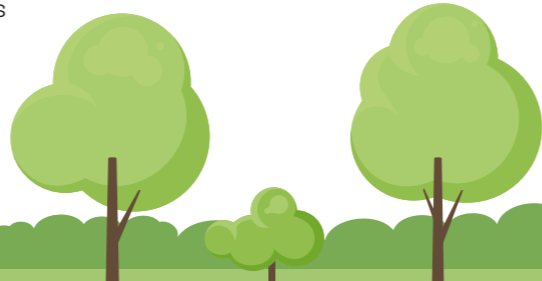

## Owner responsibilities

The following issues are the main complaints people in the community have with dogs in our community.

- Clean up after your dog; always carry doggy doo bags. Biodegradable bags can be purchased from the main Council office, Temuka and Geraldine Service Centres.
- Walk your dog on a lead at all times, apart from when you are in a dog exercise area.
- If your dog is rushing at people, it is your responsibility to make sure it does not threaten people in the community.
- If your dog shows any form of aggression towards people or animals, please put a muzzle on it when you are in a dog exercise area.
- If your dog is causing a barking nuisance, it is your responsibility to prevent this.
- **Please do not take your dog to any exercise areas while it is in season/on heat.**

## Prevention methods for behavioural issues

- Exercise your dog at least once day for at least 30 minutes. This will vary depending on the breed of your dog. Research your dog's breed to ensure you are catering to their specific needs.
- Provide them with water, toys, and a bed while you are not home (they may get bored and anxious).
- If they are barking or rushing at people they can see on the footpath, block their view, or keep them contained within the back yard.

## Fees and charges

| Category   | Fee    |
|--|--------|
| <b>Registration</b>  |        |
| Entire Dog   | \$150  |
| Neutered Dog   | \$80   |
| Rural Pet Dog  | \$50   |
| Working dog  | \$50   |
| Selected Owner   | \$50   |
| Guide Dogs/Hearing Dogs  | NO FEE |
| Puppy 3-12 months*   | \$46   |
| <b>Microchipping</b>   |        |
| Micro-chipping for registered dogs that go to the micro-chipping clinic<br><i>*to book in, complete the microchip form and hand into council or email it to <a href="mailto:animalcontroladmin@timdc.govt.nz">animalcontroladmin@timdc.govt.nz</a></i> | FREE   |
| Micro-chipping outside of clinic / home visit  | \$60   |
| <b>Licence fees</b>  |        |
| Selected Dog Owner application   | \$52   |
| 3 or more Dog Licence<br><i>If you live in a residential zone and wish to keep 3 or more dogs, you are required to obtain a licence</i>  | \$52   |
| Dual Selected Dog Owner / 3 or more Dog Licence  | \$77   |
| <i>*Fees in this brochure are subject to approval in the council annual plan at time of printing and may be subject to change. In the case of inconsistency, the amount stated on the dog registration renewal form is the correct version</i>         |        |

## Here's how to contact us

### Timaru Main Office

2 King George Place  
PO Box 522  
Timaru 7940

Tel: (03) 687 7200 or 0800 484 632 (24 hours)  
Email: [customer@timdc.govt.nz](mailto:customer@timdc.govt.nz)  
Website: [www.timaru.govt.nz/dogs](http://www.timaru.govt.nz/dogs)

### Temuka Service Centre

72-74 King Street, Temuka  
Tel: (03) 687 7591

### Geraldine Service Centre

78 Talbot Street, Geraldine  
Tel: (03) 693 9336

