

THIS SUPPLY FOR OUTDOOR USE ONLY. WHEN LEVEL REACHES THIS VALVE, TIME TO REDUCE AND CONSERVE WATER WHENEVER POSSIBLE

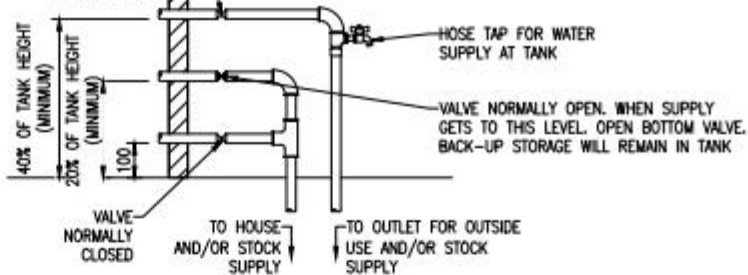

DETAIL 5D
WATER TANK DETAIL
SCALE 1:10

BRASS BALL BIBCOCK

PIPE HANGER ATTACHED TO BOLLARD. BOLLARD TO BE PREDRILLED BEFORE INSTALLING.

5 PERFOR PIPE TO CONNECT INTO TYPICAL SERVICE INSTALLATION (WITHOUT METER) AS PER STANDARD DETAILS SHEET A2

TO TYPICAL SERVICE INSTALLATION

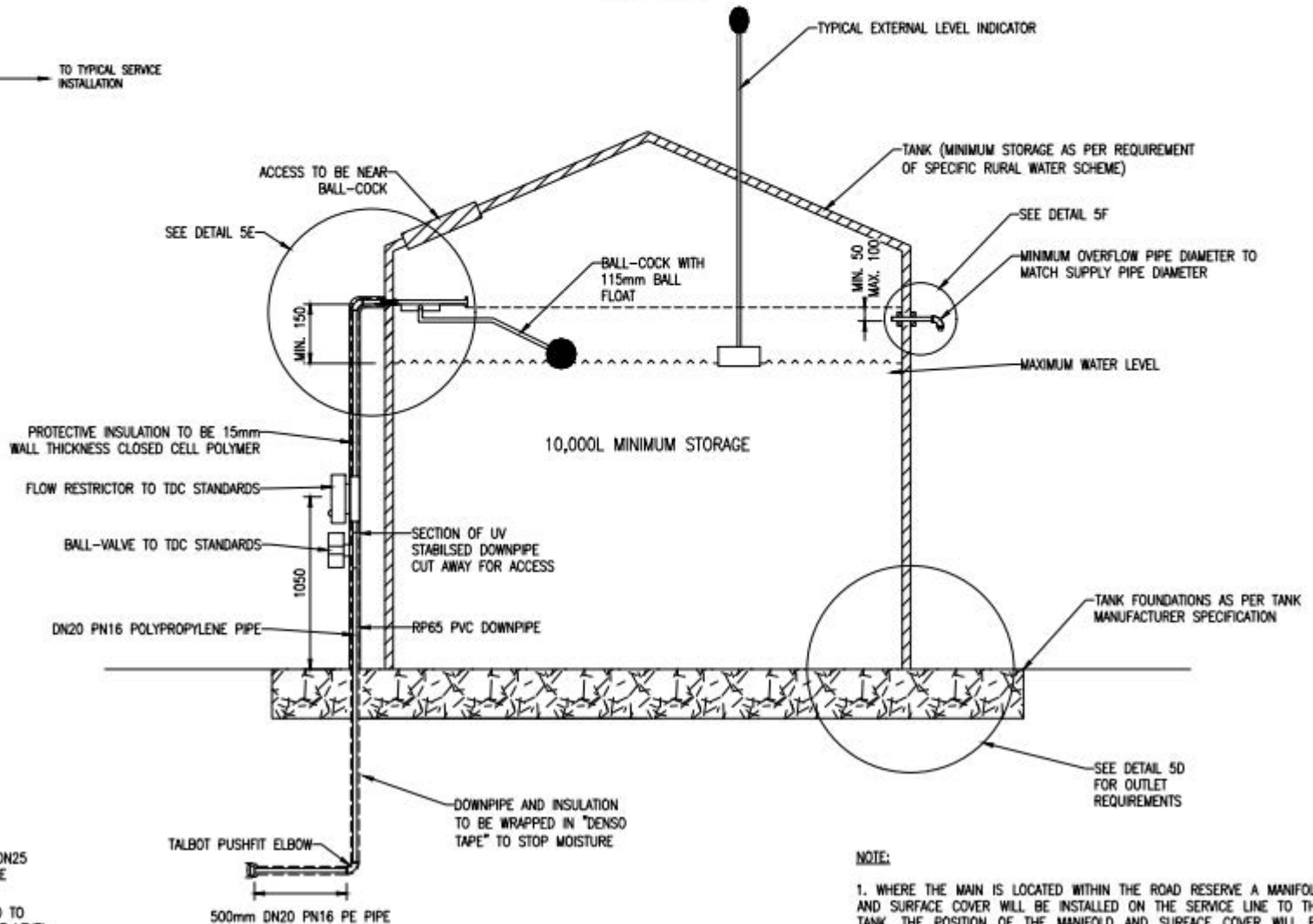

NOTE:

1. WHERE THE MAIN IS LOCATED WITHIN THE ROAD RESERVE A MANIFOLD AND SURFACE COVER WILL BE INSTALLED ON THE SERVICE LINE TO THE TANK. THE POSITION OF THE MANIFOLD AND SURFACE COVER WILL BE WITHIN THE ROAD RESERVE AND 300mm FROM THE ROAD BOUNDARY. ALL MATERIAL AND FITTINGS TO COMPLY WITH AS/NZS 4020: 2002.
2. TIMARU DISTRICT COUNCIL OPERATE AND MAINTAIN UPTO AND INCLUDING THE BALL-COCK. THE TANK IS TO BE SUPPLIED AND INSTALLED BY THE

OR DN25
PIPE

REQUIRED TO
CORRECT LEVEL

Q AMR006